SIB

TUUR
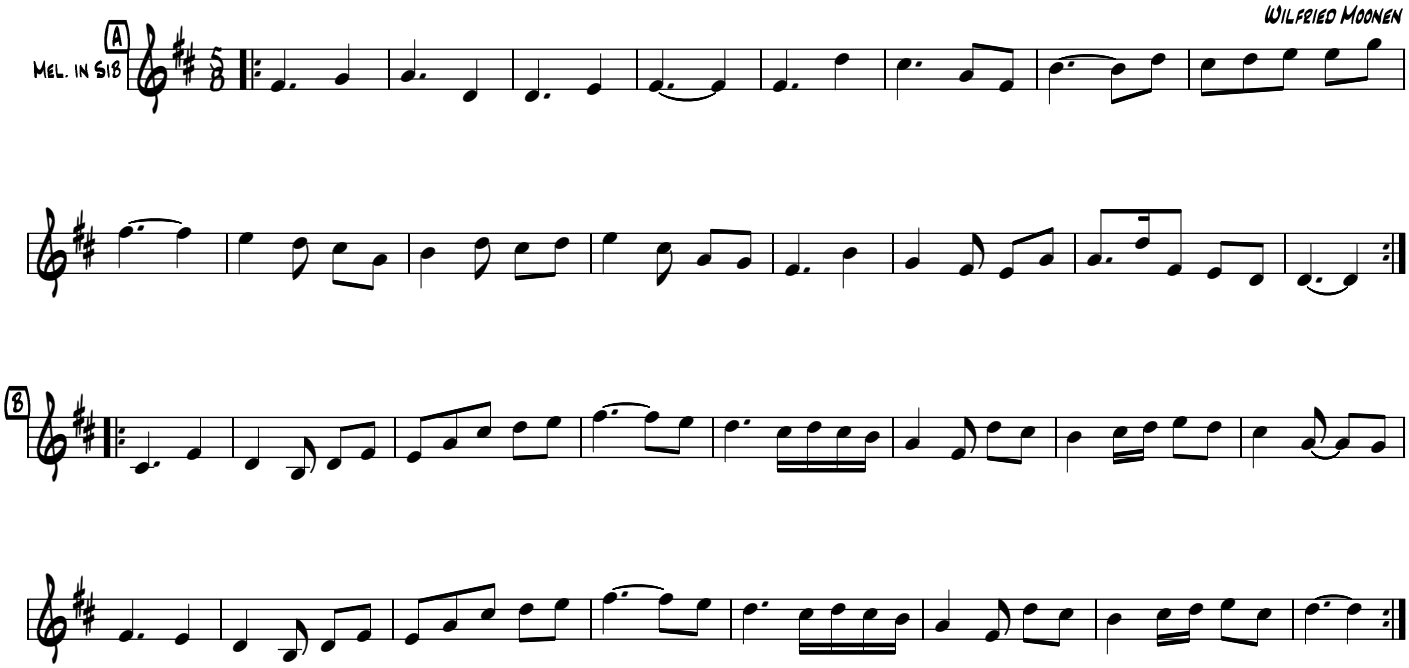
WILFRIED MOONEN